



Professional Golf Analysis

**Designed to Help the Golfer, select
Their Equipment with Confidence**

This new programme features significant enhancements and new features on the Club, Ball and Swing Analysis programme. All screens have been updated to include better visuals and features whilst linking in with touch screen computers and user-friendly keyboards. This programme is the perfect assessment tool for Golf Clubs, Academies, Driving Ranges, Golf Retailers, Entertainment Centres and Club Fitters.



Installed at a Golf Club it allows members to practice on their own course with the ability to insert their course images into the software programme. "Practice makes Perfect" and by practising some of their "bogey holes", will breed confidence the next time they play that intimidating shot. Used by members for self practise and by professional for group and individual lessons, while the on course shop, can maximise equipment sales with accurate club and ball analysis. Visiting Societies will have the ability to play nearest the pin long driving events whatever the weather or time of the year.

The Ultimate Golf Academy

Incorporates several systems to give the golfer the opportunity to improve their game to the very highest level of their ability. The very latest digital video analysis systems enables swing improvements to be made while the club, ball and swing analysis program allows the golfer to maximise their swing changes with the correct specifications of equipment. Using the very latest touch screen technology makes the projected four course simulator easy to use and gives tremendous entertainment whatever the weather or time of the year. With the ability to instantly show feature films and sporting events, turning the area into a cinema making the Ultimate Golf Academy the ideal facility to improvement in golfer performance.



Version 3

- **Top View** A overhead view of all shots, with the track of the last shot being shown. This option appears on the main screen page.
- **Course View** A playing view of all shots with the track of the last shot being shown. This option appears on the main screen page.
- **Ball Size** Choice of Small, Medium or Large golf ball is shown and the corresponding tracking of the ball.
- **Tracking** On or off option. This allows shots to either have a tracking or naturally appearing without tracking.
- **Ball Flight** improved ball flight in conjunction with current approved professional golf teaching methods.
- **Shot Replay** shows a replay of the last shot, when changing the view from either top or course view.

Used by the
PGA
Training
Academy
"The Belfry"



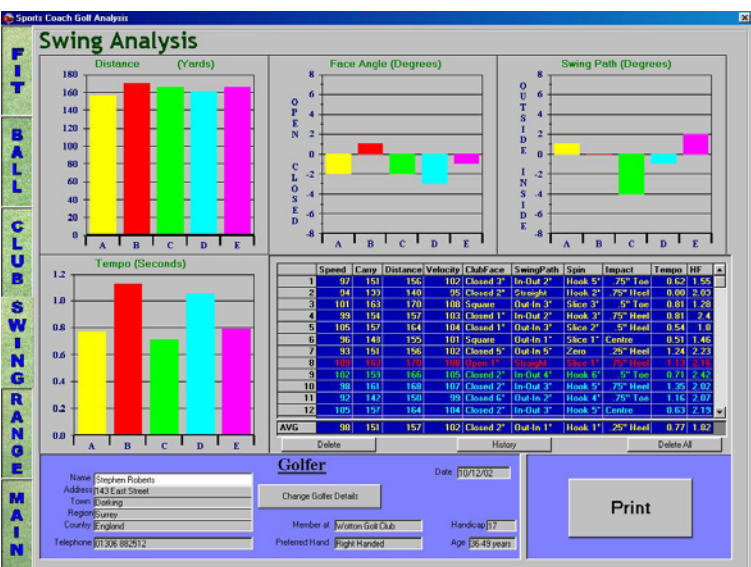
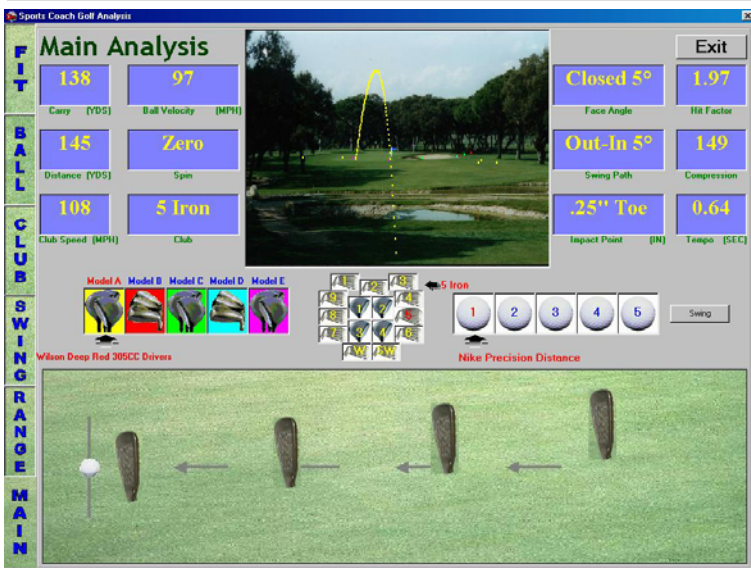
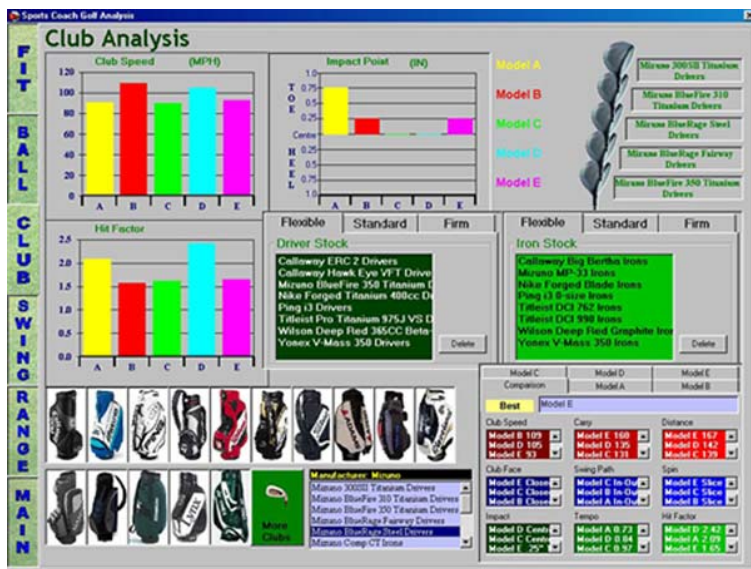

Enhanced Features

- **Language** translation into sixteen Languages.
- **Calibration** it is possible to alter ball Velocity, club speed and carry to personal preferences.
- **Direction** allowing true ball flight and reducing severity of shots, for retailing purposes.
- **Variables** allows the retailer to determine the percentage reasons for the best model, the factors being Club Speed, Carry, Face Angle, Swing Path and Impact Point.
- **Establishment** details are added to show when printed, were the club fitting took place.
- **Inserting** up to 180 picture images can be easily be added to the hole and course buttons.
- **Touch Screen** the program works easily by finger touch on the screen.
- **Golfers History** player's best model detail and results are saved in date order, for future reference.
- **User Friendly Keyboard** the program easily functions with coloured named keys.
- **Importing Data** office databases can be sent to the golfer's information, so that names and addresses do not need to be typed when they already exist in Microsoft® Office 2000.
- **Exporting Data** all the golfer's information can be sent to Microsoft® Office 2000, for marketing purposes so that you can contact your customers and let them know about special events such as club demo days.
- **Club Head Shapes** are now shown on the screen through the impact area, to enhance realism.
- **Club Face Angles** are now shown on the screen through the impact area, to enhance realism.
- **Model Graphs** the graphs now represent the models that are being tested, to show improved performance.
- **Club Animation** the main screen now shows four increments of the clubface representing swing path
- **Print Out** is now a printed A4 style headed paper which the golfer takes away to prove they have just purchased the best set of equipment for their swing is often shown to other golfer's, encouraging more appointments.
- **Range Shortcuts** there are now shortcuts to enable the user to select the five models, club used and distance of the flag, without going to the main screen.
- **Model Updating** enables the very latest manufacturers club and ball to be inputted without affecting previous data stored on the system.

Club, Ball and Swing Analysis

Sports Coach Systems Limited
 Curtis Road, Dorking, Surrey, England
 Tel +44 (0)1306 741888 Fax +44 (0)1306 877888
 Email: Sales@Sports-Coach.com
 Web: www.Sports-Coach.com